



EU-BAUMUSTERPRÜFBESCHEINIGUNG

gemäß Anhang IV, Absatz A der Richtlinie 2014/33/EU

Bescheinigungs-Nr.:	EU-OG 081
Zertifizierstelle der Notifizierten Stelle:	TÜV SÜD Industrie Service GmbH Westendstr. 199 80686 München - Deutschland Kennnummer 0036
Bescheinigungsinhaber:	INVENTIO AG Seestrasse 55 6052 Hergiswil – Schweiz
Hersteller des Prüfmusters: (Hersteller Serienfertigung - siehe Anlage)	Schindler Drive Systems Poligono „Empresarium“ Albardin, 58 50720 La Cartuja Baja - Zaragoza – Spanien
Produkt:	Geschwindigkeitsbegrenzer
Typ:	SA GBP 201 ID-Nr.: 59344800
Richtlinie:	2014/33/EU
Prüfgrundlage:	EN 81-20:2014 EN 81-50:2014
Prüfbericht:	EU-OG 081 vom 20.12.2017
Ergebnis:	Das Sicherheitsbauteil entspricht den wesentlichen Gesundheitsschutz- und Sicherheitsanforderungen der o.g. Richtlinie, sofern die Anforderungen des Anhangs dieser EU-Baumusterprüfbescheinigung eingehalten sind.
Ausstellungsdatum:	20.12.2017

Achim Janocha /
Zertifizierstelle der Fördertechnik





Industrie Service

EU-TYPE EXAMINATION CERTIFICATE

According to Annex IV, Part A of Directive 2014/33/EU

Certificate No.: EU-OG 081

Certification Body of the Notified Body: TÜV SÜD Industrie Service GmbH
Westendstr. 199
80686 Munich – Germany
Identification No. 0036

Certificate Holder: INVENTIO AG
Seestrasse 55
6052 Hergiswil – Switzerland

Manufacturer of the Test Sample: Schindler Drive Systems
Poligono “Empresarium”
Albardin, 58
(Manufacturer of Serial Production - see Enclosure) 50720 La Cartuja Baja - Zaragoza – Spain

Product: Overspeed governor

Type: SA GBP 201
ID-No.: 59344800

Directive: 2014/33/EU

Reference Standards: EN 81-20:2014
EN 81-50:2014

Test report: No. EU-OG 081 of 2017-12-20

Outcome: The safety component conforms to the essential health and safety requirements of the mentioned Directive as long as the requirements of the annex of this EU-type examination certificate are kept.

Date of Issue: 2017-12-20

Achim Janocha /

Certification Body “lifts and cranes”



**Annex to the EU-Type Examination Certificate
No. EU-OG 081 dated 2017-12-20**



Industrie Service

1 Scope of application

1.1	Permissible tripping speed	0.70 – 2.35 m/s
1.2	Permissible rated speed	≤ 2.04 m/s
1.3	Driving rope	
1.3.1	Type	Round strand rope made of steel wire
1.3.2	Diameter	6 – 6.5 mm
1.4	Minimum tension forces (force produced by the tensioning weight, acting on the axis of rope deviating pulley)	
1.4.1	Tensioning force determined in the test (New rope and groove)	135 N
1.4.2	Tension force determined by calculation (coefficient of friction $\mu = 0.09$)	1008 N
1.5	Tensile force at minimum tension force	1000 N

2 Conditions

- 2.1 The adjusted tripping speeds must be sealed against unauthorised adjustment.
- 2.2 The direction of rotation for retracting the safety gear is to be marked at overspeed governor.
- 2.3 Deflection of rope way is optional, tensile force with rope way with 90° turned against normal direction (laterally to the right or left) must not exceed 4000 N, and tensile force with rope way with 180° turned against normal direction (upward) must not exceed 6000 N . The mass of the tensioning weight is to be determined accordingly.
- 2.4 Design with and without remote release possible.
- 2.5 For identification and information about the principal construction and operation and for demarcation of the examined and approved sample the identification drawing M __ 41344800 with certification stamp dated 2015-07-17 has to be enclosed to the EU-type examination certificate and its annex.
- 2.6 The EU-type examination certificate may only be used in connection with the pertinent annex and the enclosure (list of the manufacturers serial production). This enclosure shall be updated and re-edited following information of the certificate holder.

3 Remarks

- 3.1 The overspeed governor can be used as a part of the protection device against overspeed for the car moving in upwards direction. Monitoring of upward speed will be done by overspeed governor itself and a braking device can be triggered (engaged) via the overspeed governor's electric safety device.
- 3.2 This EU-type examination certificate is based modelled after and /or harmonized standards as following:
 - EN 81-1:1998 + A3:2009 (D), Annex F.4
 - EN 81-2:1998 + A3:2009 (D), Annex F.4
 - EN 81-20:2014 (D), point 5.6.2.2.1.1 b), point 5.6.2.2.1.2, point 5.6.2.2.1.7
 - EN 81-50:2014 (D), point 5.4
- 3.3 Changes resp. extensions of the upper mentioned standards or a further development of the state of the art may make a revision of this EU-type examination certificate necessary.

**Enclosure of EU-Type Examination Certificate
No. EU-OG 081 dated 2017-12-20**



Industrie Service

Authorised Manufacturer of Serial Production – Production Sites (Stated: 2019-11-11):

Company Address	Schindler Drive Systems Poligono “Empresarium” Albardin 58 50720 La Cartuja Baja - Zaragoza – Spain
Company Address	Schindler (China) Elevator Co. Ltd. No. 818 Jin Men Road 215004 Suzhou – P.R. China
Company Address	Schindler (China) Elevator Co. Ltd. No. 555 Xing Shun Road, Jiading District, 201800 Shanghai – P.R. China
Company Address	Elevadores Atlas Schindler S. A. R. Angelina Ricci Vezozzo, 3400 86087 Londrina – Brasil
Company Address	Hebei Dongfang Fuda Machinery Factory No. 112, Guangming East Avenue, Langfang City Hebei Province 065000 – P.R.China
Company Address	Schindler Aufzüge AG Zugerstrasse 13 6030 Ebikon - Swiss
Company Address	Schindler India Pvt. Ltd. Plot no-D234, Near Warale Village Chakan MIDC Phase-II Taluka - Khed 410501 Pune, Maharashtra – India
Company Address	Schindler Dunajska Streda, a.s. Kostolné Kračany 447 930 03 Kostolné Kračany – Slovakia

- ENDE DOKUMENT -

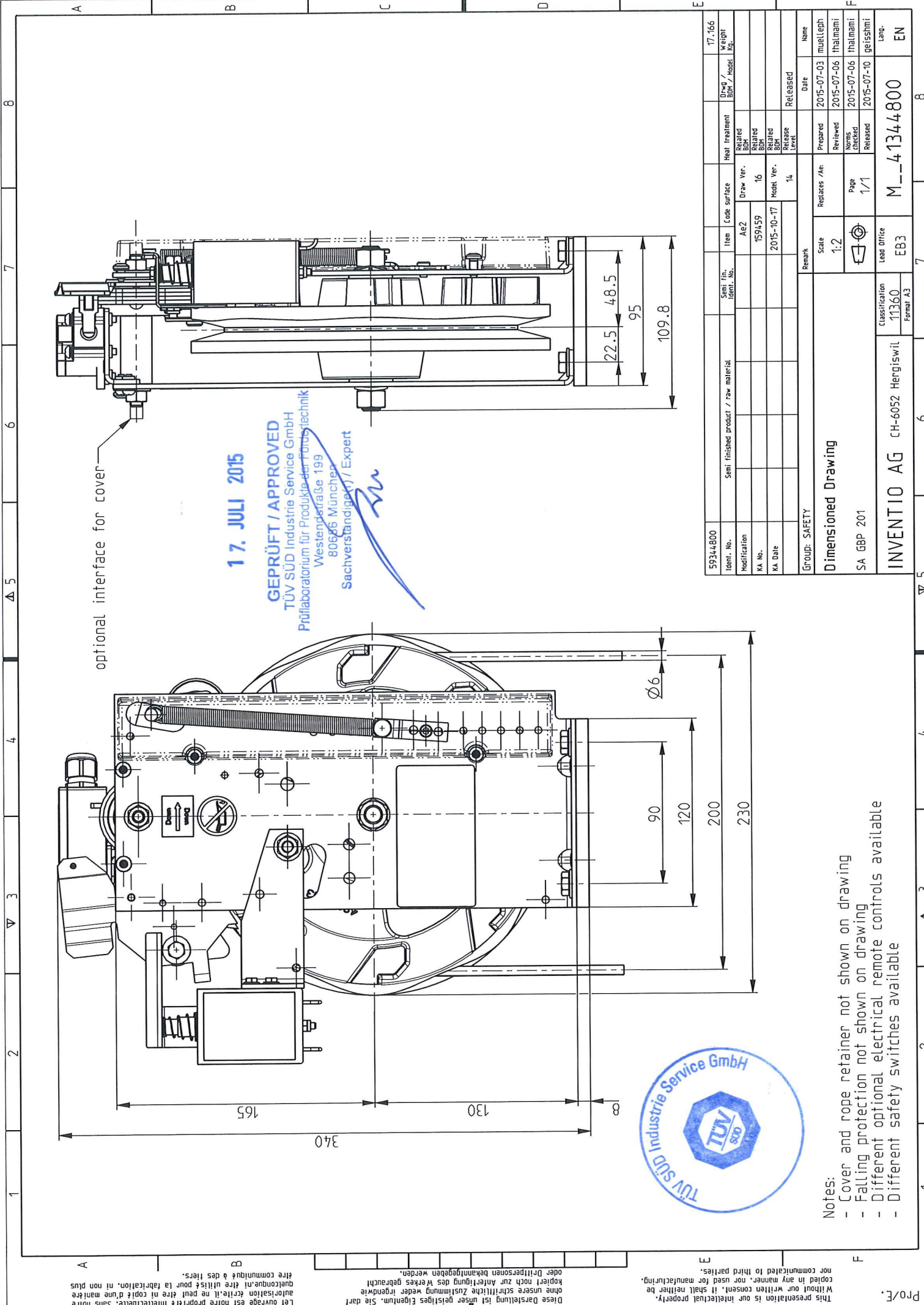

17. JULI 2015

GEPRÜFT / APPROVED
 TÜV SÜD Industrie Service GmbH
 Prüflaboratorium für Produkte der Foto-Optik
 Westendstraße 199
 80686 München
 Sachverständige(r) / Expert



- Notes:
- Cover and rope retainer not shown on drawing
 - Falling protection not shown on drawing
 - Different optional electrical remote controls available
 - Different safety switches available

59344800	Ident. No.	Semi finished product / raw material	Item	Code surface	Heat treatment	Draw / BPH / Model	17.166
	Modification		Specif. fin. Ident. No.	Draw Ver.	Related BPH		Weight Kg.
	KA No.		A82	16	Related BPH		
	KA Date		159459	2015-10-17	Related BPH		
				Model Ver.	Release Level		
				14			
Group: SAFETY							
Remarks							
Scale							
1:2							
Replaces / A/c							
2015-07-03 muelLePh							
Reviewed							
2015-07-06 lthalmani							
Norms checked							
1/1							
Released							
2015-07-10 geissshmi							
Name							
EN							
Classification							
11360							
Format A3							
Lead Office							
EB3							
M__41344800							

This presentation is our intellectual property. Without our written consent, it shall neither be copied in any manner, nor used for manufacturing, nor communicated to third parties.

Diese Darstellung ist unser geistiges Eigentum. Sie darf ohne unsere schriftliche Zustimmung weder reproduziert noch zur Anfertigung des Werkes gebraucht oder Dritten bekanntgegeben werden.

Cet ouvrage est notre propriété intellectuelle. Sans notre autorisation écrite, il ne peut être ni copié d'une manière quelconque, ni être utilisé pour la fabrication, ni non plus être communiqué à des tiers.